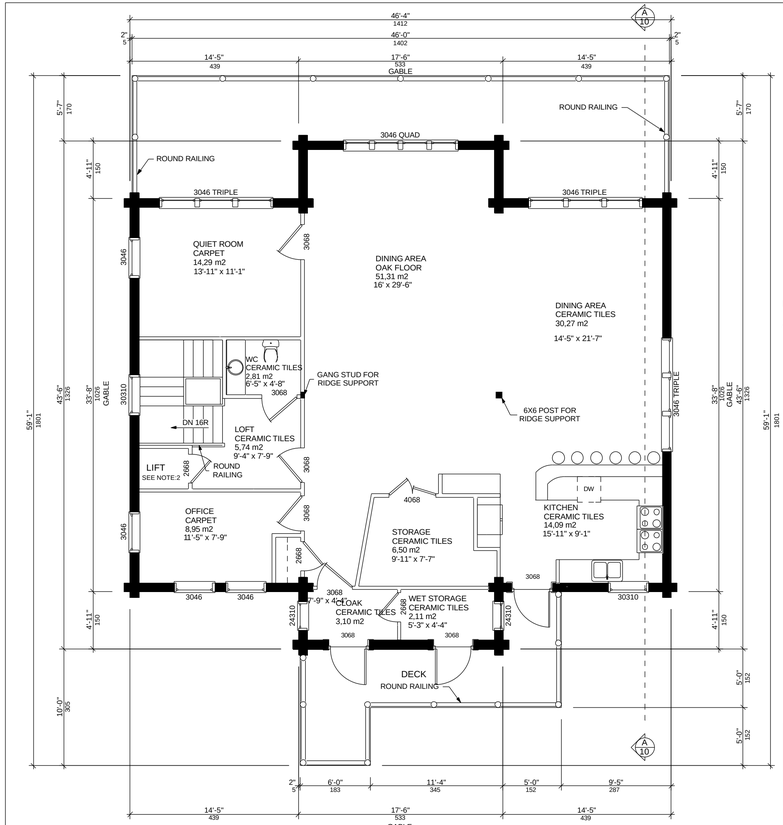


## 2nd FLOOR PLAN

Scale =1:50

NOTE:
THERE ARE 14 EXTRA LOG COURSES
ABOVE 2ND FLOOR BEAMS

NOTE:
THE WINDOW & DOOR OPENINGS
IN LOG WALL ARE JBLS STANDARD.
BEFORE WE CAN FINISH FINAL
PLANS, OWNER NEEDS TO SUPPLY
ROUGH OPENING SIZES, IF
WINDOWS & DOORS DIFFER
FROM JBLS STANDARD.

NOTE:
1.
ALL SPECS. BY LIFT MANUFACTURER.

WINDOW SCHEDULE

| Manufacturer | Description | Rough Opening (CM) | JBLS R.O. in Log Wall (CM) | Rough Opening (INCH) | JBLS R.O. in Log Wall (INCH) |
|---|---|---|---|---|---|
| Green River | 3046 | 97x146 | 107x155 | 3'-2" x 4'-9 1/2" | 3'-6" x 5'-1" |
| Green River | 30310 | 97x126 | 107x135 | 3'-2" x 4'-1 1/2" | 3'-6" x 4'-5" |
| Green River | 24310 | 76x126 | 86x135 | 2'-6" x 4'-1 1/2" | 2'-10" x 4'-5" |
| Green River | 3046 TRIPLE | 290x146 | 297x155 | 9'-6" x 4'-9 1/2" | 9'-9" x 5'-1" |
| Green River | 3046 TWIN | 193x146 | 203x155 | 6'-4" x 4'-9 1/2" | 6'-8" x 5'-1" |
| Green River | 3046 QUAD | | | | |

DOOR SCHEDULE

| Manufacturer | Description | Rough Opening (CM) | JBLS R.O. in Log Wall (CM) | Rough Opening (INCH) | JBLS R.O. in Log Wall (INCH) |
|---|---|---|---|---|---|
| Green River | 2868 | 86x213 | 97x220 | 2'-10" x 7'-0" | 3'-2" x 7'-2 1/2" |
| Green River | 3068 | 97x2213 | 107x220 | 3'-2" x 7'-0" | 3'-6" x 7'-2 1/2" |
| Green River | 3068 W/ 2-12" S.L. | 168x213 | 178x220 | 5'-6" x 7'-0" | 5'-10" x 7'-2 1/2" |

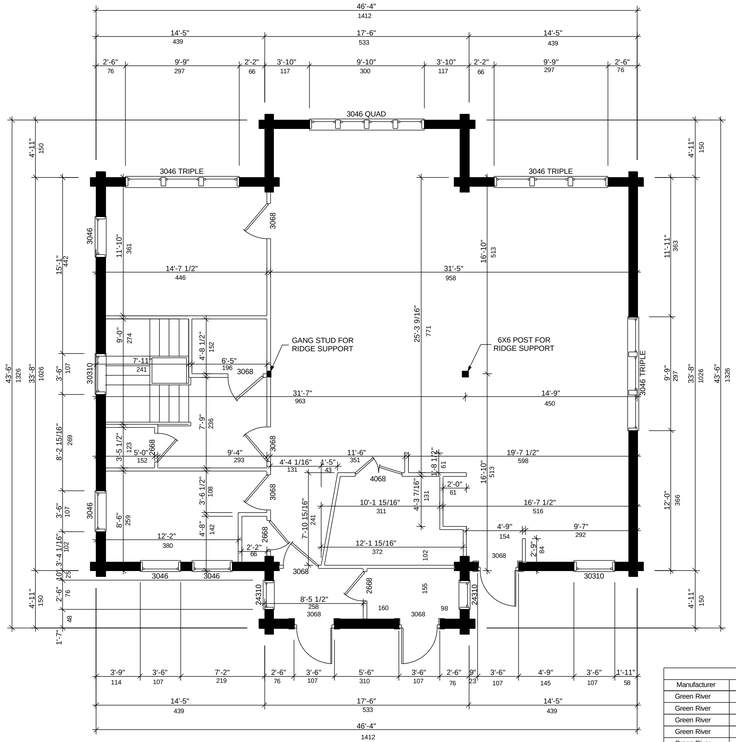


## 2nd WALL FRAMING

Scale=1:50

WINDOW SCHEDULE

| Manufacturer | Description | Rough Opening (CM) | JBLS R.O. in Log Wall (CM) | Rough Opening (INCH) | JBLS R.O. in Log Wall (INCH) |
|---|---|---|---|---|---|
| Green River | 3046 | 97x146 | 107x155 | 3'-2" x 4'-9 1/2" | 3'-6" x 5'-1" |
| Green River | 30310 | 97x126 | 107x135 | 3'-2" x 4'-1 1/2" | 3'-6" x 4'-5" |
| Green River | 24310 | 76x126 | 86x135 | 2'-6" x 4'-1 1/2" | 2'-10" x 4'-5" |
| Green River | 3046 TRIPLE | 290x146 | 297x155 | 9'-6" x 4'-9 1/2" | 9'-9" x 5'-1" |
| Green River | 3046 TWIN | 193x146 | 203x155 | 6'-4" x 4'-9 1/2" | 6'-8" x 5'-1" |
| Green River | 3046 QUAD | | | | |

DOOR SCHEDULE

| Manufacturer | Description | Rough Opening (CM) | JBLS R.O. in Log Wall (CM) | Rough Opening (INCH) | JBLS R.O. in Log Wall (INCH) |
|---|---|---|---|---|---|
| Green River | 2868 | 86x213 | 97x220 | 2'-10" x 7'-0" | 3'-2" x 7'-2 1/2" |
| Green River | 3068 | 97x2213 | 107x220 | 3'-2" x 7'-0" | 3'-6" x 7'-2 1/2" |
| Green River | 3068 W/ 2-12" S.L. | 168x213 | 178x220 | 5'-6" x 7'-0" | 5'-10" x 7'-2 1/2" |